

M/S EAST BRUNSWICK, LLC
 PERMANENT SIDEWALK EASEMENT
 AREA = 24 S.F. +/-
 TEMPORARY SIDEWALK WORK
 AREA = 448 S.F. +/-
 R.A. = 0.507 AC. +/- (c)

E336

N/F SUNG TAE KIM AND HU NAM KIM

N/F ZHONG YU AND FENG HE

N/F PATRICIA HIGGINGS

N/F BRAZOS AUTOMOTIVE PROPERTIES, LP

BLOCK 132.11

BLOCK 132.11

**5049
351
AREA 0.507 AC. (c)**

P.T.
 Sta. 184+62.90
 N: 584607.4043
 E: 522131.1328

P.C.
 Sta. 267+78.24
 N: 577830.2282
 E: 526949.3022

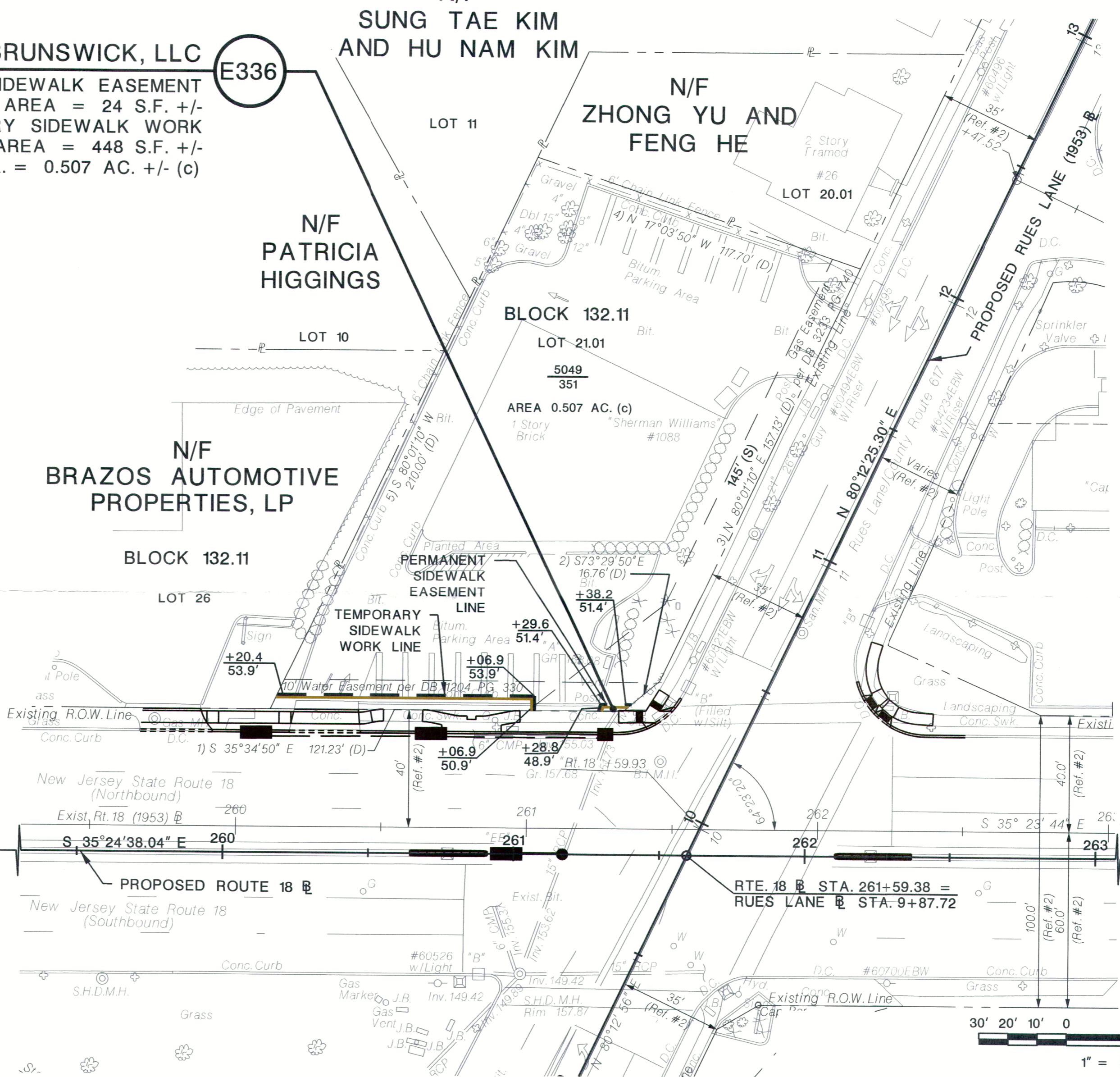

- NOTES:**
- EXISTING R.O.W. LINES SHOWN HEREON ARE BASED UPON THE AVAILABLE R.O.W. PLANS OBTAINED. THE PROPERTY LINES SHOWN HEREON ARE SHOWN AS A GRAPHIC REPRESENTATION ONLY FOR BACKGROUND INFORMATION. NO BOUNDARY ANALYSIS WAS PERFORMED.
 - R.A. IS BASED ON DEED AREA (D), OR CALCULATED USING C.A.D.D. FROM A DEED PLOT (C), OR FROM TAX MAPS OR RECORDS (TM), OR FROM SCALING WHEN NO RELIABLE DOCUMENTS ARE AVAILABLE (S).
 - STATIONING AND OFFSETS SHOWN HEREON ARE BASED ON PROPOSED ROUTE 18.
 - PROPERTY SUBJECT TO NEW JERSEY BELL TELEPHONE COMPANY PER DB 2875 PAGE 120 (NOT PLOTTABLE).

ETM REFERENCE:
 ROUTE 18 (1953) SECTION 6
 OCT. 2019 SHEET 4 OF 6

GPPM REFERENCE:
 ROUTE 18 (1953) SECTION 6
 OCT. 2019 SHEET 12 OF 17

BROWN - PERMANENT SIDEWALK EASEMENT LINE
 BROWN - TEMPORARY SIDEWALK WORK LINE

CONSTRUCTION PROJECT:
 ROUTE 18 EAST BRUNSWICK
 DRAINAGE & PAVEMENT REHABILITATION
 CONTRACT NO. 1212523

NEW JERSEY
 DEPARTMENT OF TRANSPORTATION
ROUTE 18 (1953) SECTION 6
 Matawan Road To Milltown Road

PARCEL E336

Township of East Brunswick
 County of Middlesex
 October 2019